

# HORSHAM PLANNING SCHEME - LOCAL PROVISION

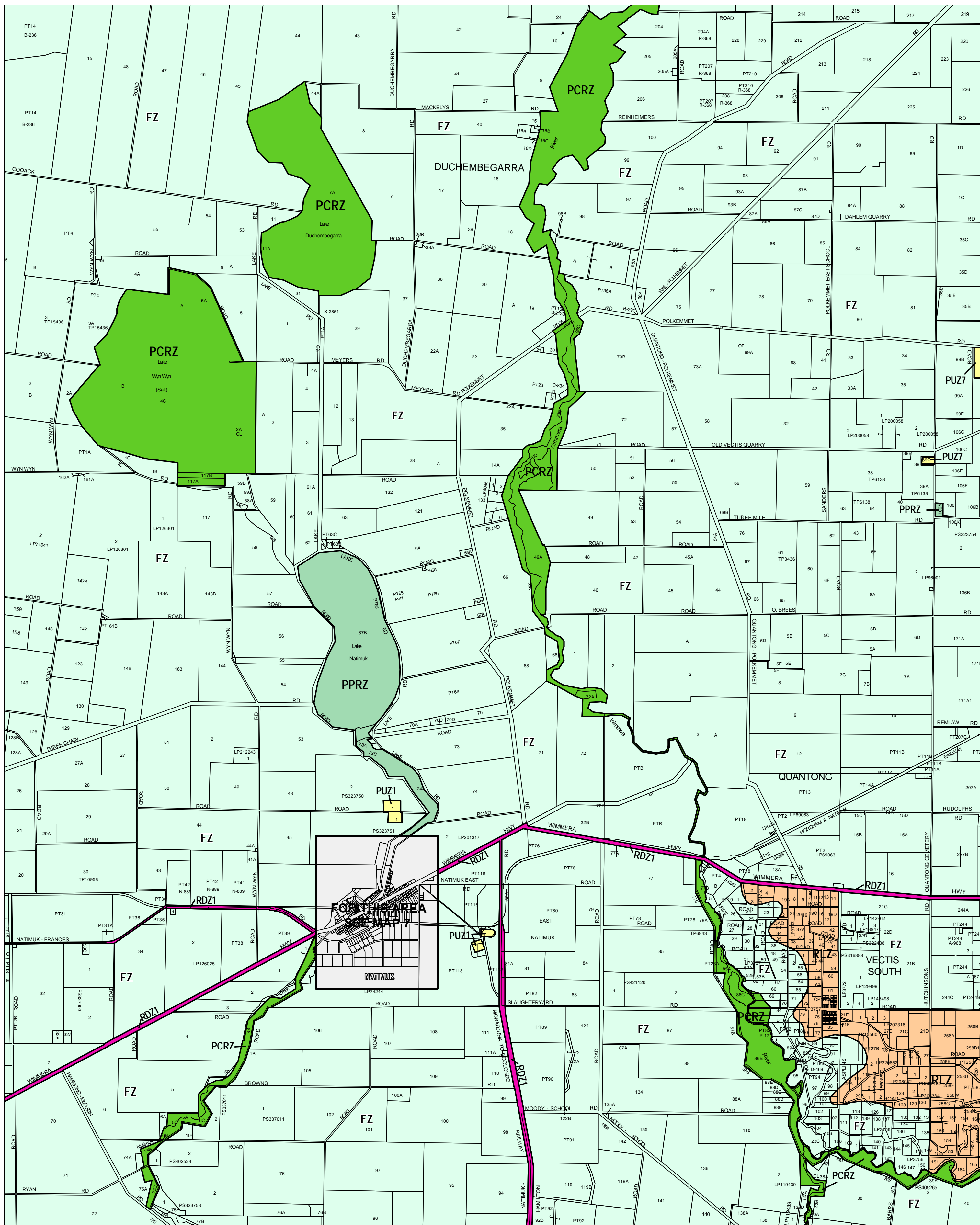

This publication is copyright. No part may be reproduced by any process except in accordance with the provisions of the Copyright Act 1968 of the State of Victoria. This map should be read in conjunction with additional Planning Overlay Maps (if applicable) as indicated on the INDEX TO MAPS.

Public Land	
<span style="background-color: #90EE90; border: 1px solid black; padding: 2px;"> </span>	Public Conservation And Resource Zone
<span style="background-color: #90EE90; border: 1px solid black; padding: 2px;"> </span>	Zone
<span style="background-color: #90EE90; border: 1px solid black; padding: 2px;"> </span>	Public Park And Recreation Zone
<span style="background-color: #FFFFE0; border: 1px solid black; padding: 2px;"> </span>	Public Use Zone - Other Public Use
<span style="background-color: #FFFFE0; border: 1px solid black; padding: 2px;"> </span>	Public Use Zone - Service And Utility
<span style="background-color: #FFDAB9; border: 1px solid black; padding: 2px;"> </span>	Road Zone - Category 1
Rural	
<span style="background-color: #E0FFE0; border: 1px solid black; padding: 2px;"> </span>	Farming Zone
<span style="background-color: #FFDAB9; border: 1px solid black; padding: 2px;"> </span>	Rural Living Zone

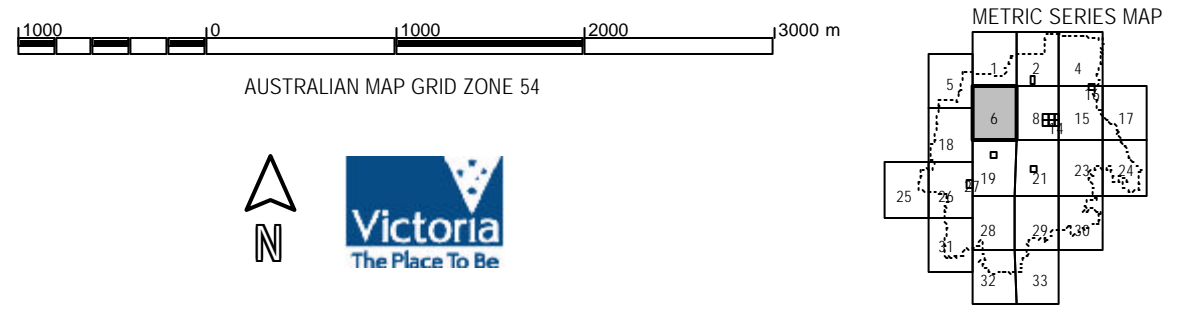

Printed: 23/2/2010

AMENDMENT C43

ZONES

MAP No 6