

22/12/2011
C65**SCHEDULE TO THE FARMING ZONE**Shown on the planning scheme map as **FZ**.

	Land	Area/Dimensions/Distance
Minimum subdivision area (hectares).	Land known as Certificate of Title, Volume 7395, Folio 1478992, Crown Allotment 72, Parish of Jindivick, County of Buln Buln.	6 hectares
	Land at the intersection of Princes Highway and Sand Road Longwarry North as shown on Map 1 to this schedule provided that the subdivision is to facilitate the development and use of the land for a freeway service centre in accordance with Planning Permit No. 99400 issued on 15/3/2000.	0 hectares
	151 Nayook Powelltown Road, Nayook, being Lot 2 LP204365 and lots 16 – 20 LP3340 Parish of Neerim.	In accordance with the subdivision layout shown on Map 2
	95 Longwarry Drouin Road, Longwarry being Lot 2 LP83160, Lot 2 LP89106 Parish of Drouin West.	In accordance with the subdivision layout shown on Map 3
	All other land	40 hectares
Minimum area for which no permit is required to use land for a dwelling (hectares).	CA 9 Section C, Parish of Yarragon, being Part C/T Vol.10031 Fol.063	0 hectares
	All other land	40 hectares
Maximum area for which no permit is required to use land for timber production (hectares).	None specified	
Maximum floor area for which no permit is required to alter or extend an existing dwelling (square metres).		100m ²
Maximum floor area for which no permit is required to construct an out-building associated with a dwelling (square metres)		100m ²
Minimum setback from a road (metres).	A Road Zone Category 1 or land in a Public Acquisition Overlay to be acquired for a road, Category 1.	100 metres

	Land	Area/Dimensions/Distance
	A Road Zone Category 2 or land in a Public Acquisition Overlay to be acquired for a road, Category 2.	40 metres
	Any other road	20 metres
Minimum setback from a boundary (metres).	Any other boundary	5 metres
Minimum setback from a dwelling not in the same ownership (metres).	Any dwelling not in the same ownership.	100 metres

Permit requirement for earthworks	Land
Earthworks which change the rate of flow or the discharge point of water across a property boundary.	All land
Earthworks which increase the discharge of saline groundwater.	All land

MAP 1 TO SCHEDULE TO CLAUSE 35.07

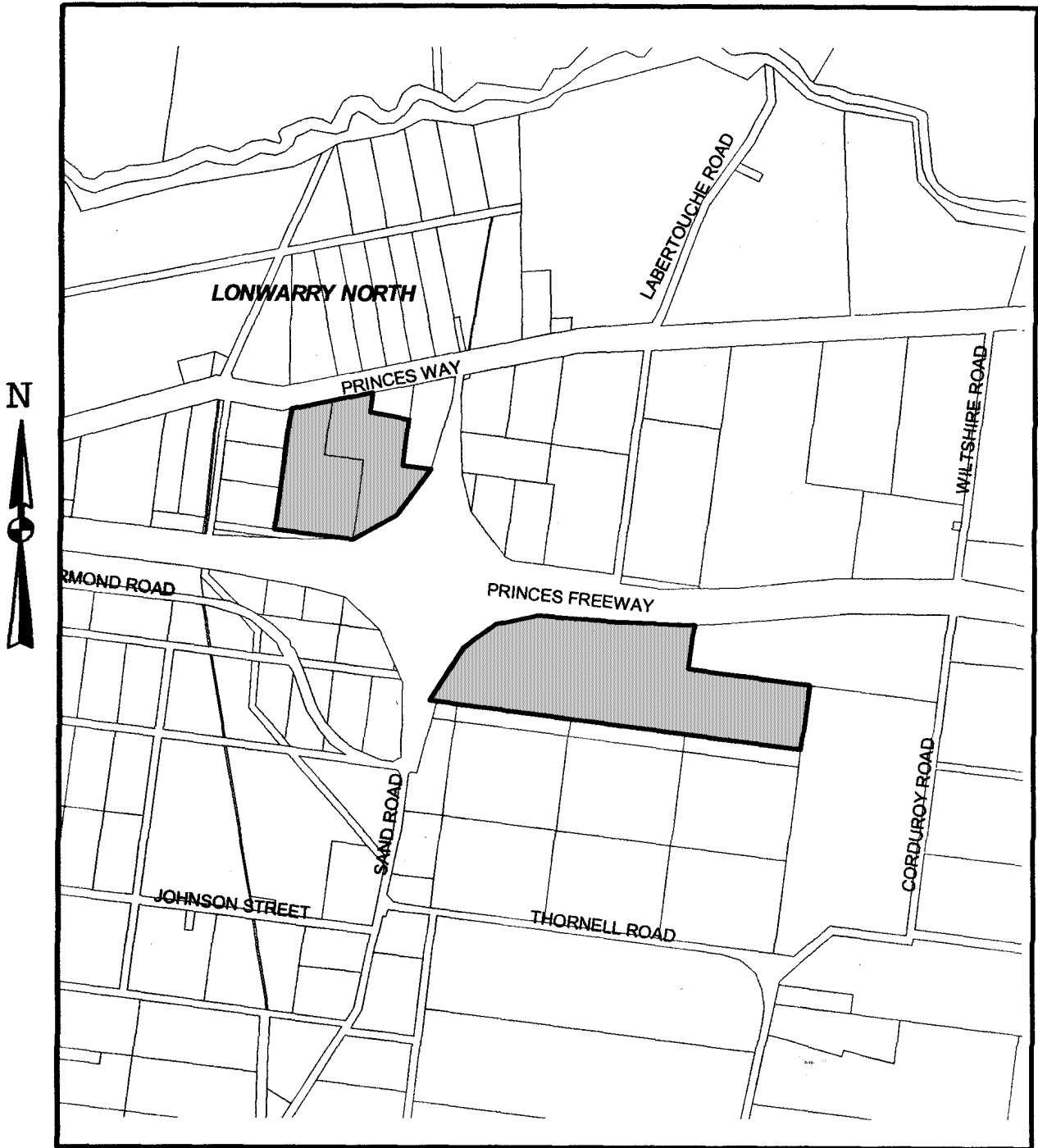

MAPSCALE 1:15000

MAP 2 TO SCHEDULE TO CLAUSE 35.07

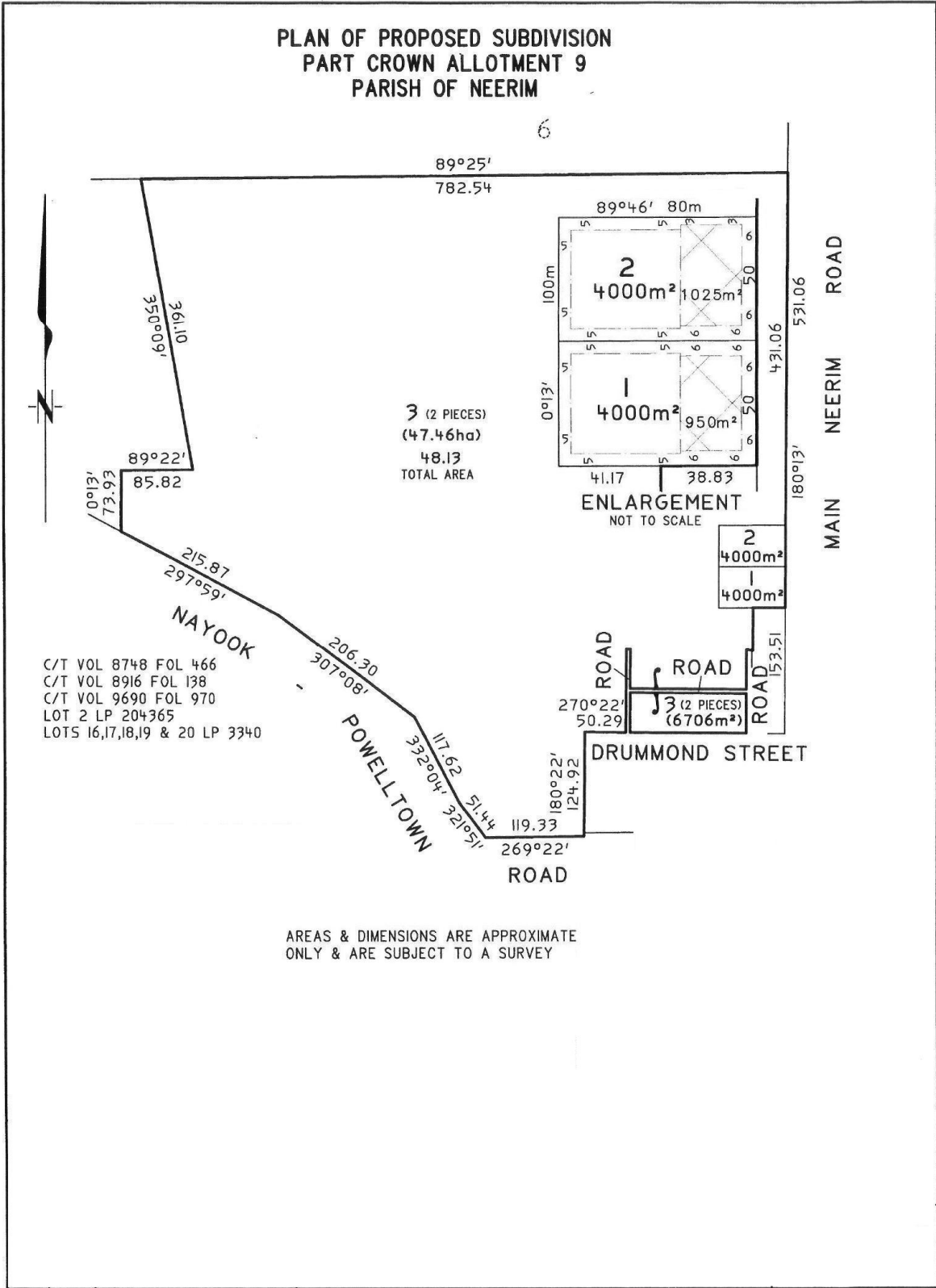

MAP 3 TO SCHEDULE TO CLAUSE 35.07

