

# MITCHELL PLANNING SCHEME - LOCAL PROVISION

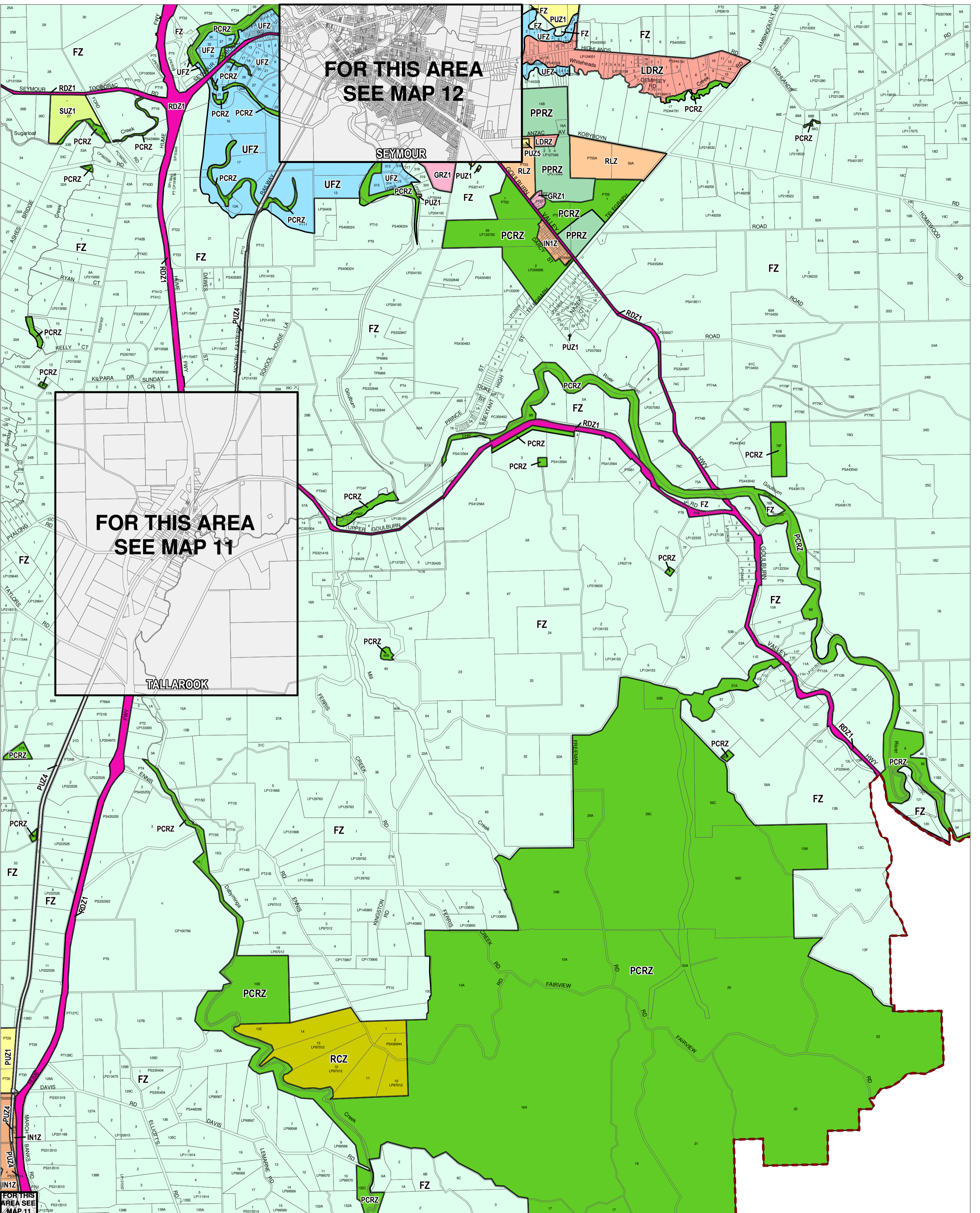

FOR THIS AREA  
SEE MAP 11

FOR THIS AREA  
SEE MAP 12

This publication is copyright. No part may be reproduced by any process except in accordance with the provisions of the Copyright Act. © State of Victoria.

This map should be read in conjunction with additional Planning Overlay Maps (if applicable) as indicated on the INDEX TO MAPS.

- |   |  |                                |                                       |
|---|--|--------------------------------|---------------------------------------|
| <b>Industrial</b>                             | Industrial 1 Zone                      | <b>Residential</b>             | General Residential Zone - Schedule 1 |
| <b>Public Land</b>                            | Public Conservation And Resource Zone  | <b>Rural</b>                   | Farming Zone                          |
| <b>Public Park And Recreation Zone</b>        | Public Park And Recreation Zone        | <b>Rural Conservation Zone</b> | Rural Conservation Zone               |
| <b>Public Use Zone - Cemetery/crematorium</b> | Public Use Zone - Cemetery/crematorium | <b>Rural Living Zone</b>       | Rural Living Zone                     |
| <b>Public Use Zone - Service And Utility</b>  | Public Use Zone - Service And Utility  | <b>Special Purpose</b>         | Special Use Zone - Schedule 1         |
| <b>Public Use Zone - Transport</b>            | Public Use Zone - Transport            | <b>Urban Floodway Zone</b>     | Urban Floodway Zone                   |
| <b>Road Zone - Category 1</b>                 | Road Zone - Category 1                 |                                |                                       |

ALL LAND ON THIS MAP IS OUTSIDE THE URBAN GROWTH BOUNDARY

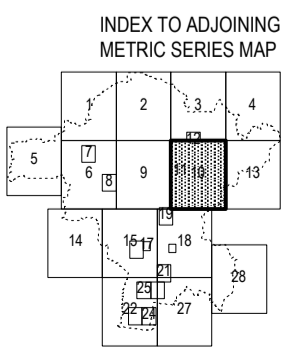
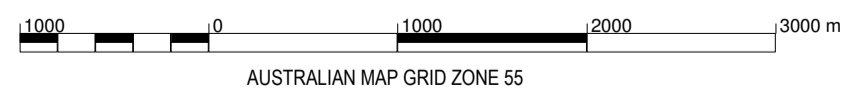

Printed: 8/5/2015

AMENDMENT C91 (PART 1)