

# MITCHELL PLANNING SCHEME - LOCAL PROVISION

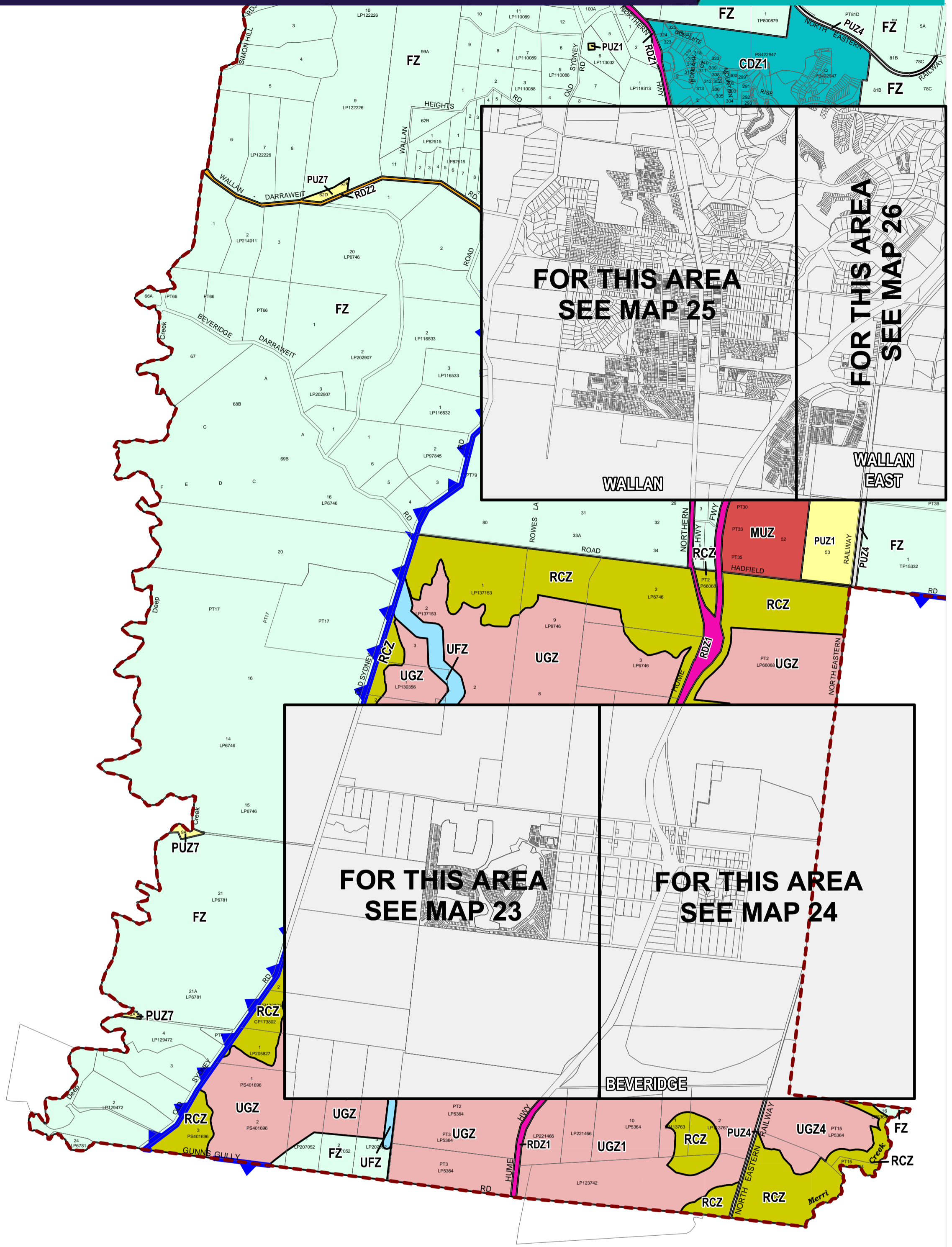

This publication is copyright. No part may be reproduced by any process except in accordance with the provisions of the Copyright Act. © State of Victoria.

This map should be read in conjunction with additional Planning Overlay Maps (if applicable) as indicated on the INDEX TO MAPS.

| Public Land        |                                       | Special Purpose |   |
|--------------------|---------------------------------------|-----------------|---|
| PUZ7               | Public Use Zone - Other Public Use    | RCZ             | Rural Conservation Zone                     |
| PUZ1               | Public Use Zone - Service And Utility | CDZ1            | Comprehensive Development Zone - Schedule 1 |
| PUZ4               | Public Use Zone - Transport           | UFZ             | Urban Floodway Zone                         |
| RDZ1               | Road Zone - Category 1                | UGZ             | Urban Growth Zone                           |
| RDZ2               | Road Zone - Category 2                | UGZ1            | Urban Growth Zone - Schedule 1              |
| <b>Residential</b> |                                       | UGZ2            | Urban Growth Zone - Schedule 2              |
| MUZ                | Mixed Use Zone                        | UGZ4            | Urban Growth Zone - Schedule 3              |
| Rural              | Farming Zone                          |                 |   |

Municipal Boundary (If shown)

1000 0 1000 2000 3000 m

AUSTRALIAN MAP GRID ZONE 55

PREPARED BY: Planning Mapping Services



Printed: 1/11/2017

AMENDMENT GC28



Environment, Land, Water and Planning

INDEX TO ADJOINING SCHEME MAPS

